

2015

Annual Report



ASIAN AMERICANS
**ADVANCING
JUSTICE**

LOS ANGELES

Building upon the legacy of the
Asian Pacific American Legal Center



● SACRAMENTO

Our mission is to advocate for civil rights, provide legal services and education, and build coalitions to positively influence and impact Asian Americans, Native Hawaiians, and Pacific Islanders and to create a more equitable and harmonious society.

LOS ANGELES ● ● SAN GABRIEL VALLEY
● ORANGE COUNTY

SINCE 1983, Asian Americans Advancing Justice-Los Angeles (Advancing Justice-LA) has proudly served and advocated for Asian American, Native Hawaiian, and Pacific Islander (AANHPI) communities. As the nation's largest legal organization focused on AANHPIs, we advance justice for all marginalized communities through direct services, impact litigation, policy advocacy and research, leadership development, and capacity-building of partner organizations.

In 2015, we had over 85 staff and a budget of \$10.7 million, more than double our budget from five years ago. In addition, 580 volunteers contributed more than 21,000 hours last year, worth \$4.3 million in additional assistance for our organization, our community partners, and most importantly our clients.

As we grow, we also continue to expand our impact. In 2015, we reached 10,000 limited-English speaking callers who contacted our Asian language legal helplines. There were thousands in Southern California and across the nation whom we helped to escape domestic violence, apply for immigration benefits, learn English and U.S. civics, and naturalize as U.S. citizens. And through our leadership programs, we served nearly 1,700 local youth and community members.

But our impact is greater than numbers. It is the stories of youth leaders like Trina Pasambul, who went from DACA client to community organizer, and clients like Touch Hak, for whom we helped secure a significant stay of deportation so he could provide his very ill brother with a kidney transplant. It is the cases we litigate, like the California Voting Rights Act lawsuit against the City of Fullerton on behalf of the city's sizeable Asian American population that has never been able to win a city council seat.

And it is the journey of all who have touched our lives over the years, like the 72 Thai garment workers who were imprisoned as virtual slave laborers in suburban El Monte. Freed in 1995, they brought a lawsuit that resulted in a \$4 million settlement and led to major changes in California's regulation of "sweatshops," retailer and manufacturer accountability, and federal immigration visas for trafficking victims. In 2015, we were thrilled to celebrate 20 years of freedom with these courageous workers, some of whom are now U.S. citizens, proud parents, and business owners.

Thank you for your generous support that has allowed us to be so impactful. We look forward to your ongoing partnership as we continue to fight for justice and a voice for our communities.



A handwritten signature in black ink that reads "Stewart Kwoh".

Stewart Kwoh
President & Executive Director



A handwritten signature in black ink, appearing to be "Nita Song".

Nita Song
Chair, Board of Directors

TWENTY YEARS OF FREEDOM: The Journey of the El Monte Garment Workers

Twenty years ago, in a case that grabbed international headlines, more than 70 Thai garment workers were found in captivity, living and sewing behind barbed wire and under armed guard in a suburban Los Angeles apartment complex. The immigrants had been sewing garments for some of the nation's leading retailers and manufacturers, in conditions that amounted to modern-day slavery, for as long as seven years.

But the labor enforcement raid that uncovered the enslaved workers led not to freedom, but instead to imprisonment in an immigration detention center. Trafficked from Thailand to the U.S., the workers lacked legal status and were effectively sent from one prison to another. Under pressure from immigrant and worker rights advocates from Advancing Justice-LA, Koreatown Immigrant Workers Alliance, and Thai Community Development Center, immigration officials finally released the garment workers on August 10, 1995.

"It was only after being released from immigration detention, after years of being held in the El Monte compound, that the workers were able to experience America for the first time," said Julie Su, California's labor commissioner and former Advancing Justice-LA litigation



director, who served as lead counsel in the groundbreaking case. In the end, the workers won a \$4 million settlement that sparked sweeping changes in corporate accountability, including holding companies responsible for meeting minimum wage requirements for all workers at every level in the production chain.

The case also paved the way for a range of immigration relief for victims of trafficking and domestic violence, including the creation of the "T" and "U" visa categories, which grant trafficking victims lawful immigration status and work authorization. The workers themselves helped secure the nation's strongest anti-sweatshop law, making California a model for protecting low-wage immigrant workers.

In the years since they were released, the workers have been pursuing the

American dream, starting families and businesses, and becoming citizens.

"Ever since that day we were rescued from El Monte, it's been like a dream come true. We have enjoyed our lives. We married. We have kids, own a house, have jobs, own a car," said Maliwan Clinton, a former worker and mother of two teenage sons.

"Since this case, my life has been better. I have my freedom. I became a citizen. I can enjoy a basic thing like riding my motorcycle to the beach," said Win Chuiagnan, another former worker and the proud owner of a Thai restaurant in Los Angeles.

Despite the horrible working conditions they suffered and a harrowing journey through both the immigration and legal systems, the workers have been powerful voices for justice. Speaking to the workers at an event commemorating the 20th anniversary of their freedom, Julie Su emphasized the impact of their decision to stay in the U.S. to hold their traffickers accountable for what they had done.

"Because of you, the federal government passed laws to make it possible for survivors of trafficking and domestic violence and other crimes to fight for their dreams," she said. "Now workers in all different industries seeking justice look to your case and see that they can go all the way to the top to hold companies responsible."



Asian Americans Shut Out of City Hall

Lawsuit Filed Against City of Fullerton Leads to Major Voting Rights Victory

In March, Advancing Justice-LA, along with ACLU of Southern California, the Law Office of Robert Rubin, and Sidley Austin LLP, filed a lawsuit against the City of Fullerton for violation of the California Voting Rights Act (CVRA). Brought on behalf of the city's sizeable Asian American population, the lawsuit charged that the city's existing at-large elections—in which city council members are elected by every voter in the city, regardless of where the candidate and voter live—deny Asian American and other minority populations the ability to exercise their collective voting power.

"Although almost one in four eligible voters in the City of Fullerton is Asian American, Asian American



candidates, who enjoy widespread support from the Asian American community, have been consistently

defeated under the at-large voting system, denying the community meaningful and fair representation in the city," said Deanna Kitamura, supervising attorney for Advancing Justice-LA's Voting Rights Project.

In July, a settlement was successfully reached and the City of Fullerton agreed to develop a district-based system for electing its city council which it will present for voter approval in November 2016. The city must also include extensive community input into the potential district lines. Advancing Justice-LA continues to work with community groups and community leaders to engage and educate the public regarding the map drawing process.

Spotlight: TRINA PASUMBAL

From Client to Rising Community Leader

Trina Pasumbal first came to Advancing Justice-LA for help in applying for the Deferred Action for Childhood Arrivals (DACA) program. "The most important thing for me was finding someone who was there for me and who could support and guide me," said Trina. "As an undocumented student, you can feel really lost and hopeless, so having someone support you and show you that you don't have to go through this alone is key."

Trina was then introduced to ASPIRE-LA, an undocumented Asian and Pacific Islander youth-led organization where she met her "second family" and where she was introduced to the immigrant youth movement. Through her work with ASPIRE-LA, she was inspired to encourage other undocumented youth to seek out help and resources and to get organized around the issue of immigration. Trina became an intern with Advancing Justice-LA's youth leadership program and eventually a long-term fellow helping lead youth leadership trainings.

Through the youth leadership program, Trina has worked directly with undocumented students, parents, and community members in the San Gabriel Valley. Her leadership has helped to create safe, intergenerational,

multilingual spaces where undocumented persons of all ages can get resources, share their stories, and advocate for themselves and their community. Today, she is a staff organizer for ASPIRE-LA, the first Asian and Pacific Islander undocumented youth organization in Southern California, working with youth throughout Los Angeles. As a rising community leader, Trina is realizing her dream of making sure other undocumented youth never feel alone.



Trina Pasumbal (center) at the 2015 Family Empowerment Festival

Cambodian Refugee Confronts Deportation, Fights to Save Dying Brother



In 2014, U.S. Immigration and Customs Enforcement (ICE) granted a one-year deportation reprieve to Touch Hak, so he could donate a kidney to his older brother, Puthy, who was suffering from end-stage renal failure and undergoing kidney dialysis.

Touch, a Cambodian refugee and lawful permanent resident, was relieved to be able to help the brother who had supported him through many hard times.

Touch had come to the U.S. with his family in 1985 after fleeing the Khmer Rouge genocide in Cambodia. "I struggled a lot growing up in a refugee camp, and then the projects when my family came to California," said Touch. As a fifth grader, he survived a shooting at his Stockton elementary school, when a gunman entered the schoolyard and killed five Southeast Asian refugee children. Without counseling or support, Touch struggled in school and eventually fell into addiction. After being charged with a drug crime in 2005, he was faced with a deportation order.

"I lost everything when I went to prison, but my brother was always there for me and helped me turn my life around," said Touch. "I owe so much to him. Now it's my turn to be there for him."

The brothers were devastated when preliminary testing showed they were not a match for a kidney transplant but they found a pilot program at UC San Diego which would match them with other donor-recipient pairs. The program, however, required Touch to remain in the country for at least three years to undergo lengthy testing and post-operative care.

In July, Advancing Justice-LA staff attorney Jacqueline Dan filed an application with ICE to postpone Touch's deportation order for a three-year period. In September, Touch was granted another one-year stay, which was not long enough to allow him to qualify for the new pilot program.

Together with the Southeast Asia Resource Action Center (SEARAC) and nearly 40 national and local organizations, Advancing Justice-LA continued to advocate for Touch, meeting with senior ICE officials to request a stay of removal on humanitarian grounds.

"ICE told us that their internal policy was to only grant a one-year stay of removal," said Jacqueline Dan. "We had to point out that their own regulations fully allow them to grant any amount of time that they deem appropriate under the circumstances."

In October, Touch finally received a letter from his local ICE field office informing him that he would be granted a three-year stay of removal upon enrollment into the paired donation program at UC San Diego. The three-year stay is the longest ever granted by ICE, and it finally provided Touch the opportunity to repay Puthy's love and support over the years.

2015 DEMOGRAPHIC REPORTS

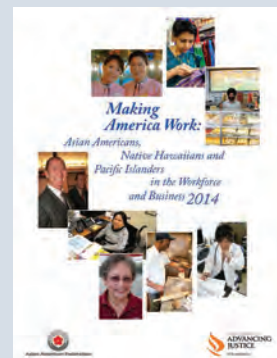
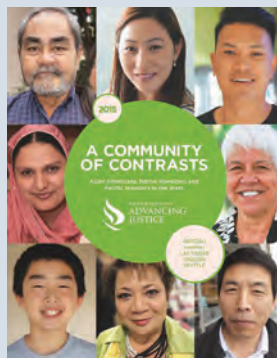

Our Reach & Impact in 2015



580

VOLUNTEERS,
interns, and pro bono
attorneys contributed
over **21,000 HOURS**—
worth **\$4.3 million**

23,500

**GET OUT THE VOTE
(GOTV) CALLS** made
to registered voters in
10 Asian & Pacific
Islander languages



425

INDIVIDUALS
enrolled in
ESL/Civics courses

1,685

youth & adults participated
in **LEADERSHIP TRAININGS**,
community service events,
and large-scale convenings



7,814

**CITIZENSHIP
APPLICANTS
ASSISTED**

by Advancing Justice-LA
& NEW AMERICANS
CAMPAIGN partners
across the U.S.



174 **SUBGRANTS**

to community partners
worth **\$2.2 million**



354

**DACA
APPLICANTS
ASSISTED**



10,000

calls made to
legal helplines in **8**
languages

89



**community-based
organizations**
provided with **CAPACITY
BUILDING SUPPORT**

607

domestic violence
SURVIVORS SERVED

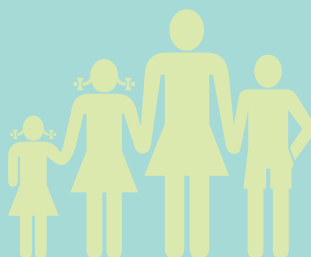

6,152

INDIVIDUALS
across **11** counties enrolled
in state and local health
coverage programs by
Advancing Justice-LA
**HEALTH JUSTICE
NETWORK** partners

Donors & Supporters

Asian Americans Advancing Justice-Los Angeles 2015 donors, supporters, and program funders, including donations in support of the 32nd Anniversary Dinner.

\$1,000,000+

The California Endowment ('14-'16)
Marguerite Casey Foundation ('15-'20)
New Americans Campaign (funded by Carnegie Corporation of New York, Evelyn and Walter Haas, Jr. Fund, John S. and James L. Knight Foundation, JPB Foundation, Houston Endowment, Rockefeller Brothers Fund, and Wallace H. Coulter Foundation) (in collaboration with Immigrant Legal Resource Center) ('14-'16)
Wallace H. Coulter Foundation ('12-'20)
Walter & Shirley Wang ('13-'18)

\$500,000–\$999,999

Ahmanson Foundation ('14-'16)
California Community Foundation ('13-'16)
California Health Benefit Exchange (Covered California) ('14-'16)
Cyrus Chung Ying Tang Foundation ('14-'19)
Ford Foundation ('15-'17)
The James Irvine Foundation ('13-'17)
Lao Niu Foundation ('14-'17)
Long Family Foundation ('13-'18)
State Bar of California Legal Services Trust Fund Program ('13-'15)
United States Department of Justice – Office on Violence Against Women ('13-'15)
United States Department of Homeland Security – United States Citizenship and Immigration ('13-'17)
Weingart Foundation ('13-'16)

\$250,000–\$499,999

Bank of America ('14-'17)
County of Los Angeles – Department of Public Social Services ('13-'16)
Kaiser Foundation Hospitals, Southern California Region ('15-'17)
Rose Hills Foundation ('14-'16)

\$100,000–\$249,999

Annenberg Foundation ('15-'16)
Bet Tzedek Legal Services ('13-'15)
The California Wellness Foundation ('13-'15)
DentaQuest Foundation ('15-'16)
Dwight Stuart Youth Fund ('15-'16)
Equal Justice Works ('15-'17)
Evelyn and Walter Haas, Jr. Fund ('14-'16)
First 5 LA ('14-'16)
I.S. Wong Foundation ('13-'18)
J.T. Tai & Co. Foundation
Julia Gouw
Kebok Foundation – *At the request of Kathleen C. Kim, Esq.* ('13-'17)
Pacific American Fish Company, Inc.
Panda Charitable Foundation ('12-'16)
Ralph M. Parsons Foundation ('13-'15)
Royal Thai Consulate General ('14-'16)
Skadden Fellowship Foundation ('15-'17)
Southern California Edison ('14-'16)
United Way of Greater Los Angeles ('14-'16)

\$50,000–\$99,999

AARP ('14-'15)
Comcast | NBCUniversal
East West Bank
Ford Foundation (in collaboration with Asian Americans Advancing Justice-AAJC) ('14-'16)
Citi Community Development (in collaboration with Mayor's Fund for Los Angeles) ('15-'17)
National Education Association (in collaboration with California Faculty Association)
NEO Philanthropy – Four Freedoms Fund ('14-'15)
Pat Brown Institute for Public Affairs at Cal State LA
Nita Song ('15-'19)
Southern California Gas Company ('15-'16)
United States Department of Justice – Office for Victims of Crime (in collaboration with Legal Aid Foundation of Los Angeles) ('14-'16)
Vietnamese American Bar Association of Northern California Law Foundation ('15-'16)
Verizon ('14-'16)
W.K. Kellogg Foundation (in collaboration with Asian Americans Advancing Justice-AAJC) ('15-'16)
United Parcel Service

\$25,000–\$49,999

AT&T ('15-'16)
The Campaign for College Opportunity ('14-'15)
Paul S. Chan, Esq. & Kim Gohata ('13-'17)
The Coca-Cola Company
Green Foundation ('14-'15)
The James Irvine Foundation (in collaboration with Advancement Project) ('14-'15)
Kenneth T. & Johanna Kim
Katherine H. Ku, Esq. ('15-'19)
Liberty Hill Foundation (in collaboration with Gender Justice Los Angeles) ('13-'15)
Joseph M. & Denise Lumarda ('14-'18)
Miss Me ('14-'15)
Anne Shen Smith ('15-'19)
Union Bank Foundation ('14-'16)
Unitarian Universalist Veatch Program at Shelter Rock ('15-'16)
Wells Fargo Foundation ('15-'16)

Parenthetical references indicate multi-year gifts. Multi-year donors are listed in the category that reflects their cumulative gift. We strive to be as accurate as possible with our donor listings. If we made an error, please let us know by calling (213) 977-7500 or emailing donate@advancingjustice-la.org.

\$10,000–\$24,999

Akin Gump Strauss Hauer & Feld LLP
American Airlines
American Civil Liberties Union of Northern California (in collaboration with California Immigrant Policy Center) ('14-'15)
Bird, Marella, Boxer, Wolpert, Nessim, Drooks, Lincenberg & Rhow
Michael J. & Mary T. Brennan ('13-'17)
California Bank & Trust
Capital Group
Cathay Bank
Enterprise Rent-A-Car
Friends of Nita Song
Gibson, Dunn & Crutcher LLP
Glaser Weil Fink Howard Avchen & Shapiro LLP
IW Group, Inc.
John D. and Catherine T. MacArthur Foundation (in collaboration with Catholic Legal Immigration Network, Inc.) ('15-'16)
Kaiser Permanente
E.C. (Pony) & Kay Lee
Manatt, Phelps & Phillips, LLP
Microsoft
Munger, Tolles & Olson LLP
Nielsen
Open Society Foundations (in collaboration with Catholic Legal Immigration Network, Inc.) ('15-'16)
Panda Restaurant Group, Inc.
Proteus Fund (in collaboration with Asian Americans Advancing Justice-Asian Law Caucus) ('14-'16)
Rosenberg Foundation ('15-'16)
Rosenberg Foundation (in collaboration with Asian Americans Advancing Justice-Asian Law Caucus) ('14-'15)
Jack Kou-Hwa Shu & Mary Ellen Kwoh Shu
Bonnie Tang, Esq. & Greg Song – *Partially in memory of Chor Chai Tan*
Time Warner Cable
United Parcel Service Foundation
The Walt Disney Company

\$5,000–\$9,999

AEG
American Bar Association Section of Litigation – Justice Assistance Fund ('15-'16)
Banc of California ('15-'16)
Baker & McKenzie LLP
Broadcom
Shirley S. Cho, Esq. ('15-'19)
Cooper, White & Cooper LLP
DIRECTV, Inc.
Roy Jasso ('13-'17)
JPMorgan Chase & Co.
Latham & Watkins LLP
John S.C. Lim, Esq.
Lim, Ruger & Kim, LLP
Macy's
McDermott Will & Emery LLP
Milbank, Tweed, Hadley & McCloy LLP
NBC 4 Southern California
O'Melveny & Myers LLP

Pacific Life Foundation
Reed Smith LLP
Rodriguez, Horii, Choi & Cafferata LLP
Shapiro Family Charitable Foundation of California Community Foundation
Skadden, Arps, Slate, Meagher & Flom LLP
Susan Butler Plum Fund for Justice of Liberty Hill Foundation ('14-'15)
Marie & Chor Chai Tan
Vizio
The Westin Bonaventure Hotel & Suites
WilmerHale

\$2,500–\$4,999

ABC7
Pauline M. Aranas, Esq.
Caldwell Leslie & Proctor, PC
California Pan-Ethnic Health Network
California Teachers Association
County of Los Angeles, Office of Supervisor Mark Ridley-Thomas
Dykema Gossett PLLC
FDG Fund of the Tides Foundation – *At the request of Vu-Bang Nguyen & Mike Tinio* ('14-'15)
Greenberg Glusker Fields Claman & Machtinger LLP
Hinshaw & Culbertson LLP
Hitachi, Ltd.
Holland & Knight LLP
Jones Day
Fred & Diana Kong
Koreatown Plaza
Martin V. Lee, Esq. – *Partially in memory of Chor Chai Tan*
Manufacturers Bank
Paramount Pictures
Parker Mills LLP
Frank J. Quevedo
Sandy Sakamoto
Service Employees International Union – Los Angeles
Sidley Austin LLP
SkyRose Chapel Foundation ('15-'16)
The Song Law Group, APLC
William Lew Tan, Esq. ('14-'16) – *Partially in memory of Chor Chai Tan*
Tides Foundation ('14-'15)
Winston & Strawn LLP

\$1,200–\$2,499

Asian Pacific American Leadership Foundation
Asian Pacific Community Fund
BBCN Bank
The Benevity Community Impact Fund – *At the request of Stevie Pyon and Google Inc.*
BP Corporation North America – *At the request of Stephen C. Lee*
Center for Asian Americans United for Self Empowerment
Sandra Chan, Esq. & Gary Yoshimura, Esq.
Elena Chang ('13-'15)
Steve Chang ('13-'15)

Charles C. Low, DDS, MS, Inc., Specialist in Orthodontics
Crowell & Moring
Eng & Nishimura
Friends of Don Jue
Gomez & Furukawa
Veronica Gutierrez
Hadsell Stormer & Renick LLP
Hon. Howard Halm ('13-'15)
Betty Hung, Esq.
Joseph & Jacqueline Kirshbaum Memorial Fund of Liberty Hill Foundation
Jung & Yuen, LLP
Beong-Soo Kim
Knobbe Martens
Korean American Bar Association of Southern California
Landwin Hospitality, LLC
Lee Tran & Liang LLP
Sally Lew ('13-'15)
Justin Ma, Esq.
Mayer Brown LLP
John A. Nerland
Orange County Asian American Bar Association
Pachulski Stang Ziehl & Jones LLP
Pacific Commerce Bank
Janet Park ('14-'16)
Nancy Ramirez
Rose Hills Memorial Park & Mortuary
Seyfarth Shaw LLP
Sheppard Mullin Richter & Hampton LLP
Eileen A. Shibata ('15-'16)
South Asian Bar Association of Southern California
Southern California Chinese Lawyers Association
Southern California Public Radio
Shirley Su
Martin Tachiki, Esq.
Kevin M. Tamaki
Thai American Bar Association
Thomas Whitelaw & Kolegraff LLP
Hon. Casimiro U. Tolentino
University of California, Los Angeles
VALIC
Walker Stevens Cannom LLP
Karin Wang, Esq. & Jeff T. Matsuda ('13-'15)
Wells Fargo
Whole Kids Foundation
Jack S. Yeh, Esq. ('15-'16)
Clayton K. Yeung & Sam E. Lucas, Esq. ('13-'15) – *Partially in memory of Chor Chai Tan*

\$500–\$1,199

Sandro Andretta
Asian Pacific American
Bar Association of
Los Angeles County
AT&T Services, Inc.
Bank of America
Charitable Foundation –
At the request of Fung Der
Bill Wong LLC
Michelle Burkart, Esq.
Duane Morris LLP
Leslie Furukawa – *Partially in
memory of Chor Chai Tan*
Albert Giang, Esq.
Johnnie Giles
Laura L. Glickman, Esq. &
James D. Leewong, Esq.
Vincent M. Gonzales, Esq.
Kenneth Fong
Hon. Rose Hom – *In memory of
Edwin & Joan K. Hom*
Grace K. Hu
iDepo Reporters
Japanese American Bar
Association
Law Offices of Charles C.H. Wu
Lilian S. Iletto
Elvin Kay
Jason Kelly, Esq.
Kinaga Law Firm
Kirkland & Ellis LLP
Suwen Kuo
Law Offices of Jennifer Lin Lieu,
A Prof. Corporation
Jason R. Lee
Rebecca K. Lee
LegalZoom.com, Inc.
Edward Lew, Esq.
Albert Justin Lum, Esq.
Patricia Chau Nguyen
Faviola Ochoa
Ginger & Arthur Ong
Philippine American
Bar Association
Esther Ro, Esq.
Rutan & Tucker, LLP
David Ryu
Stone Tapert Employee Benefits
Julius B. Thomas
Valero Wilmington Refinery
(‘14-’16)
Walzer Melcher LLP
Edward V. Yang (‘13-’16)
Hanna Yoon, Esq. (‘13-’15)
Mark Yoshida, Esq. &
Bich Ngoc Do
Candice T. Zee, Esq.

\$250–\$499

Xujin Andrade
Asian Pacific Health
Care Venture
Isabel Bussarakum, Esq.
California State University,
Northridge
Robert Chan
Shelly Chen
Lillian Chu, Esq.
Cesar Cruz
Firdaus Dordi, Esq.
Lenore N. Dowling
Phil Ellis
Camilla M. Eng, Esq.
Melissa O. Evidente, Esq.
Alan V. Friedman, Esq.
Elizabeth A. Frye, Esq.
Hon. Dolly M. Gee
Mike Gin
Stephen Ho
Allison M. Hong
Ray Chia-Lei Hsu, Esq.
Sidney Kanazawa, Esq.
Michael Kerkman
Candice Kim
John Kobara
Nathan Kwoh
Patricia Lee Kwoh
Francis S. Lam, Esq.
Hayden Lee
Lennette W. Lee, Esq.
Linda Leipheimer, Esq.
Amy Leung, Esq.
Little Tokyo Service Center
Los Angeles Center for Law
and Justice
Los Angeles County
Asian American
Employees Association
Hon. Elaine Lu
Elwood Lui, Esq. & Crystal Lui
Harry Mar
Janice Mau, Esq.
Daniel Mayeda, Esq. –
In honor of Stewart Kwoh
Lola McAlpin-Grant, Esq.
Kitti Meesin
Theresa Montano
Mariko M. & Ray S. Motoyama
Paul Naik
Anthony Ng
Hon. Cary H. Nishimoto
Steven T. Nutter, Esq.
Sun Ja Oak
Sergio Perez, Esq.
Dr. James & Ruth Ann Phang
ProAmerica Bank
South Asian Bar Association
of Southern California Public
Interest Foundation

South Asian Helpline and
Referral Agency
St. Mary Medical Center
Bethany Stevens, Esq.
William C. Sung, Esq.
Juthamas Suwatanapongched, Esq.
Hon. Diane M. L. Tan
Toyota Motor Sales – Torrance, CA
My Trinh
James & Holly Woon
Christina Yang, Esq.
Elizabeth Yang, Esq.
Martin Yang – *In memory of
Chor Chai Tan*
Philip & Judy Yang
Debbie L. Young, Esq.
Tracy Zhu

Up to \$249*

Evelyn M. Alls
Carol Ally-Keltner
Anonymous (4)
Alisa Carithers
Jason Carlow – *In honor of
Diana Jou*
Viveka Chen
William & Jeanette Chow
Narissara Daengkomen
Fung Der
Shirley Dere
Kevin Endo
William Fang
Elaine J. Fong
Jason David Gilbertson
Miguel Gonzalez – *In honor of
Diana Jou*
Gulfstream Aerospace Corp.
Rita Gunasekaran, Esq.
Kenneth & Jo Ann Hamamura
Serim Hong
Deborah Huang
Douglas Ikemi
John & Ellen Ing
Ismael Iletto
Leslie Ito & Steven Wong
Won Tae Jang
JustGive – *At the request
of Daniel Mayeda*
Alvin Kang
Jerry Kang, Esq.
Liliana Kim
Emily T. Kuwahara, Esq.
Vanessa Lam – *In honor of
Diana Jou*
Minchau Le
Ella S. Leong
Henry Leung
Lixin Liu
Marvin Luke
Meryl Marshall-Daniels, Esq.
Kim Masao Mochizuki
Hon. George S. Nakano
Robert S. Nishinaka, Esq.
Michael S. Oberlitner

Janice Y. Osumi
Melinda Ou
Julie Paik
Caitlin C. Patler
Michelle Prichard &
Rodney J. Lane
Cristina M. & Jesse R. Regalado
Avis Ridley-Thomas
Susan Roe
Raymond Sakai, Esq.
Kathy Sakuma
Rebecca Shea – *In memory of
Chor Chai Tan*
Jonathan C. Shih, Esq.
Debbie Smith
Chong Ae Stott
Hank Stoy – *In honor of the
Thai Garment Workers*
Kevin Sung
Renee Tajima-Peña
Bennel Thompkins
Kenneth Ty – *In honor of
Anne Kim*
Brandon Wong
Dore H. Wong
Ashuka Xue
Jun Yamagishi – *In honor of
Diana Jou*
Yurika Yamakawaneal
Susie Yan
Lester Yano & Estelle Chun
Nolan Young
Jacqueline Yu – *In memory of
John Delloro*
Maria Yu
Peter T. Yu

**Does not include individual
ticket purchases, silent auction,
or opportunity drawing for
events.*

Pro Bono Partnership & Volunteer Support

The following individuals and organizations donated their time, resources, and talents to advance the mission of Asian Americans Advancing Justice-Los Angeles. We thank them for their dedication and assistance.*

Pro Bono Advisory Council

Isabel Bussarakum, Caldwell Leslie & Proctor, PC
Wendy Chang, Hinshaw & Culbertson LLP
David Chao, Bird Marella PC
Julia Cherlow, Glaser Weil Fink Howard Avchen & Shapiro LLP
Rosemarie (Marie) Jones, Bank of America
Jason Kelly, Kirkland & Ellis LLP
Nicole Kim, Skadden, Arps, Slate, Meagher & Flom LLP
Seong Kim, Seyfarth Shaw LLP
Vivian Kim, Dykema Gossett PLLC
Francis S. Lam, Sidley Austin LLP
Adrienne Lee, Sheppard, Mullin, Richter & Hampton LLP
Katie Lee, Akin Gump Strauss Hauer & Feld LLP
Jade Leung, Manatt, Phelps & Phillips LLP
Edward Lew, The Walt Disney Company
Norma Nava, Lim, Ruger & Kim LLP
Van Nguyen, Crowell & Moring LLP
Arnold Pamplona, McDermott Will & Emery LLP
Tiffany Phan, Gibson, Dunn & Crutcher LLP
Esther Ro, Morgan, Lewis & Bockius LLP
Jonathan Shih, Latham & Watkins LLP
Olivia Tran, Winston & Strawn LLP
Nilay Vora, Lee Tran & Liang LLP
Stacey Wang, Holland & Knight LLP
Claire Yan, Munger, Tolles & Olson LLP
David Yang, Walker Stevens Cannom LLP
Christopher B. Yeh, Duane Morris LLP
Patricia Yew, O'Melveny & Myers LLP
Steven K. Yoda, Walzer Melcher LLP
Justin Yu, Mayer Brown LLP
Kathy Yu, Latham & Watkins LLP
Elaine Zhong, WilmerHale
Monica Zi, Reed Smith LLP

Marie Josielyn Angeles
 Mario Baluyot
 Claudia Barberena
 Erwin Camacho
 David Carpenter
 Hannah Cary
 Amanda Chen
 Amy Choe
 Henna Choi
 Grant Cohen
 Shannon Coit
 Sean Commons
 Steven Cong
 Cheng Xuan (Aaron) Dai
 Wendy Davis
 Joseph De Leon
 Ted Dillman
 Sylvia Dominguez
 Maximillian Feldman
 Sonia Figueroa
 Radchi Flores
 Che Ching (Annabelle) Fu
 Albert Giang
 Carl Grumer
 Elaine Hang
 Ben Hershman
 Yi-Chin Ho
 Becky Hu
 Felix Huang
 Jia Jia Huang
 Gregory Jones
 Ashley Jung
 Nisha Kashyap
 Manpavan Kaur
 Charles Kertell
 Jean Kim
 Joan Kim
 Louis Kim
 Lucy Kim
 Nicole Kim
 Marguerite Kingsley
 Lisa Knofel
 Jennifer Koo
 Ka Yuet (Kodi) Lam
 Jade Leung
 Ou Liang
 Mandana Massoumi
 Catherine Meller
 Hector Munoz
 Sid Nadkarni
 Jan Nishizawa
 Kelly Oki
 Joni Ostler
 Kay Park
 Young Park
 Rita Patel
 Lourdes Pena
 Eric Pettis
 Philip Phinney
 Hyunjeong (Joyce) Rho
 James Rimonte
 Vanessa Roman
 Michael Romey
 Katherine Rykken
 Evelyn Shieh
 Jonathan Shih
 Sophia Shin
 Jiunn-Jye Tang
 Elizabeth Tanner
 Sara Taylor
 Kathreya Thongsiri
 Mercedes Tipton
 Mary Tran
 Hing Man (Mandy) Tsang
 Sharayne Tuala
 Yu Ueno
 Angela Maria Villamizar
 Liping (Lily) Wang
 Philip Wang
 Ping Wang
 Shelley Wang
 Violet Wang
 Yuxi Wang
 Tali Weiss
 Alexandra Welch
 Rebecca Wolitz
 Hannah Wong
 Queenie Wong
 Di Wu
 Wen Biao Wu
 Hua (Helen) Xiang
 Sam Xiang
 Albert Yeh
 Dominic Yoong
 Peng Fei Zhao
 Pardis Zomorodi
 Lauren Zweier

**This list includes individuals who have volunteered 10 or more hours.*



2015 Statement of Financial Position

SUPPORT & REVENUE

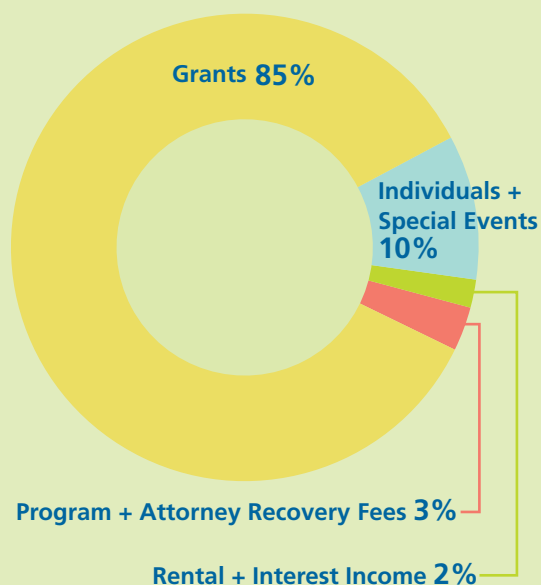

EXPENSES

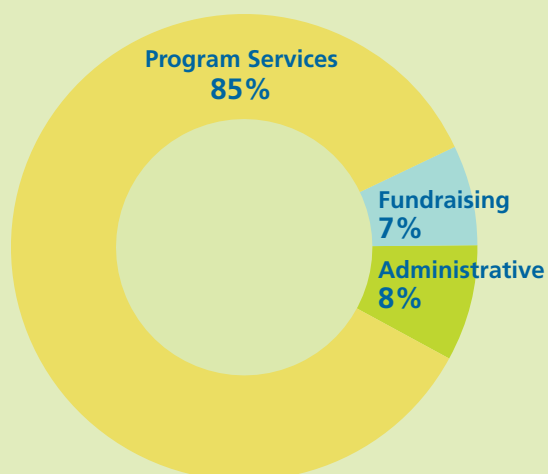

ASSETS

Cash + Cash Equivalents	\$2,911,907
Long-term Investments	\$7,272,753
Grants + Pledges Receivables:	\$3,451,460
Property + Equipment, Net	\$2,237,459
Deposits	\$9,050
TOTAL ASSETS	\$15,882,629

LIABILITIES

Accounts Payable + Accrued Expenses	\$165,041
Accrued Employee Benefits	\$250,351
Grants Payable	\$900,340
Custodial Funds	\$2,814
TOTAL LIABILITIES	\$1,318,546

NET ASSETS

Unrestricted	\$7,430,252
Temporarily Restricted	\$6,133,831
Permanently Restricted	\$1,000,000
TOTAL NET ASSETS	\$14,564,083

TOTAL LIABILITIES + NET ASSETS **\$15,882,629**

Board of Directors

EXECUTIVE COMMITTEE

CHAIR

Nita Song

President & Chief Executive Officer
IW Group, Inc.

FIRST VICE CHAIR

Marie Tan

President
Marie Tan, CPA, A Prof. Corporation

VICE CHAIR

William Lew Tan, Esq.

President
Tan & Sakiyama, A Prof. Corporation

VICE CHAIR

Hon. Casimiro U. Tolentino

Administrative Law Judge (retired)
State of California

SECRETARY

Manisha Merchant, Esq.

*Senior Vice President,
Assistant General Counsel*
Banc of California

TREASURER

Vincent M. Gonzales, Esq.

Senior Environmental Counsel
Southern California Gas Company

CO-CHAIR, EXECUTIVE ADVISORY COUNCIL

Martin V. Lee, Esq.

Partner
Famco Investments

CO-CHAIR, EXECUTIVE ADVISORY COUNCIL

Sandy Sakamoto, Esq.

Partner
Lim, Ruger & Kim, LLP

EXECUTIVE DIRECTOR

Stewart Kwoh, Esq.

President & Executive Director
Asian Americans Advancing Justice-
Los Angeles

MEMBERS AT LARGE

Michael J. Brennan

Paul S. Chan, Esq.

Partner
Bird, Marella, Boxer, Wolpert, Nessim,
Drooks, Lincenberg & Rhow

Shirley S. Cho, Esq.

Partner
Pachulski Stang Ziehl & Jones LLP

Fung Der

Managing Director
Bank of America

Leslie Furukawa, Esq.

Partner
Gomez & Furukawa

Johnnie Giles

*Executive Director of External Affairs &
Vice President, Government Affairs*
Comcast | NBC Universal

Veronica Gutierrez

Vice President, Local Public Affairs
Southern California Edison

Peter Y. Huh

President & Chief Executive Officer
Pacific American Fish Company, Inc.

Roy Jasso

Vice President, Community Development
Wells Fargo

Alvin D. Kang

Joseph K. Kim, Esq.

Partner
O'Melveny & Myers LLP

Kathleen C. Kim, Esq.

Professor of Law
Loyola Law School

Katherine H. Ku, Esq.

Partner
Munger, Tolles & Olson LLP

Joseph M. Lumarda

Senior Vice President
Capital Guardian Trust Company

Timothy J. McCallion

President – Verizon California
Verizon

Loc Nam Nguyen

*Director, Immigration and
Refugee Department*
Catholic Charities of Los Angeles

Mary Jane Perez

Senior Sales Director – Enterprise Accounts
Microsoft

Anne Shen Smith

Southern California Gas Company (retired)

Kevin M. Tamaki

Director – External Affairs
AT&T

Betty Rengifo Uribe, Ed.D.

Executive Vice President
California Bank & Trust

Dennis Uyemura

California Bank & Trust (retired)

John M. Yamamoto, Esq.

*Southern California Regional Counsel &
Vice President Government & Community
Relations*
Kaiser Permanente

Jack S. Yeh, Esq.

Partner
Manatt, Phelps & Phillips, LLP

Executive Advisory Council

CO-CHAIR

Martin V. Lee, Esq.
Famco Investments

CO-CHAIR

Sandy Sakamoto, Esq.
Lim, Ruger & Kim, LLP

PRO-BONO

ADVISORY COUNCIL LIASON

Wendy Chang, Esq.
Hinshaw & Culbertson LLP

Fred Abdelnour
Enterprise Rent-A-Car

Paul K. Abe
Union Bank

Celeste M. Alleyne
Microsoft

Samona Caldwell
State Farm Insurance Companies

Thomas T. Chan, Esq.
Fox Rothschild LLP

Stewart Chang, Esq.
Whittier Law School

Ed Chen
Athens Services

Lily Lee Chen

Raymond K. Cheng
Cedars-Sinai Medical Center

Andrew Cherng
Panda Restaurant Group, Inc.

William C. Choi, Esq.
Rodriguez, Horii, Choi &
Cafferata LLP

Anjan Choudhury, Esq.
South Asian Bar Association
of Southern California

Aimee M. Contreras-Camua, Esq.
Sidley Austin LLP

Cornelia H. Dai, Esq.
Hadsell Stormer & Renick LLP

LaVerne G. Davis

Hon. Michael F. Eng
Eng & Nishimura

Daniel S. Floyd, Esq.
Gibson, Dunn & Crutcher LLP

Alex H. Fukui, Esq.
California Bank & Trust

Lori Gage
Hitachi, Ltd.

Albert Giang, Esq.
Caldwell Leslie & Proctor, PC

Mónica Gil
Nielsen

Garrett Gin
Bank of America

Christine Gonong, Esq.
Philippine American
Bar Association

Dean Hansell, Esq.
Hogan Lovells US LLP

Terri Hernandez Rosales
NBC 4 Southern California

Irene Hirano Inouye

Ming Chen Hsu
J.T. Tai & Co. Foundation

Dixie Johansen
California Teachers Association

Don Jue

Lisa B. Kim, Esq.
Reed Smith LLP

Patricia A. Kinaga, Esq.
Kinaga Law Firm

Arnold Kleiner

Jonathan B. Ko, Esq.
Skadden, Arps, Slate, Meagher &
Flom LLP

Joanna M. Kong, Esq.
Akin Gump Strauss Hauer &
Feld LLP

Yul Kwon
Facebook

Judy M. Lam, Esq.

Philip H. Lam, Esq.
Los Angeles City Attorney's Office

C. David Lee, Esq.
Munger, Tolles & Olson LLP

Gloria J. Lee, Esq.
Rutan & Tucker, LLP

Stephen C. Lee, Esq.
BP America Inc.

Jin Lew, Esq.
Korean American Bar Association
of Southern California

Benjamin S. Lin, Esq.
Orange County Asian American Bar
Association

Vincent S. Loh, Esq.
Michelman & Robinson, LLP

Warren R. Loui, Esq.
Winston & Strawn LLP

Gail C. Louis, Esq.
Automobile Club of
Southern California

John K. Ly, Esq.
Liang Ly LLP

Antonio Manning
JPMorgan Chase & Co.

Noel Massie
United Parcel Service

Nancy Matsui
American Airlines

Diane G. Medina
ABC7

Debra Nakatomi
Nakatomi & Associates

Daphne Ng
Southern California Edison

Tam Nguyen
Advance Beauty College

Edward Perron, Esq.
Pillsbury Winthrop Shaw
Pittman LLP

Stevie Pyon, Esq.
DIRECTV, Inc.

Carol W. Quan
Los Angeles County
Assessor's Office

Cristina M. Regalado
The Workshop

Teresa Samaniego
ABC7

Faith Santoso, Esq.
Southern California Chinese
Lawyers Association

Martha Saucedo
AEG

Bill H. Seki, Esq.
Seki, Nishimura & Watase, LLP

Ralph Shapiro
Avondale Investment Partners

Rebecca Shea
The Huntington Library,
Art Collections, and
Botanical Gardens

Eileen A. Shibata, Esq.
Toyota Motor Sales, U.S.A., Inc.

Joyce Shimazu
LA-18 / KSCI-TV

Carmen J. Smith
Walt Disney Imagineering

Mimi R. Song
Superior Grocers

Chris Sukhaphadhana, Esq.
Thai American Bar Association

Brian A. Sun, Esq.
Jones Day

Jack C. Sung, Esq.
Taiwanese American
Lawyers Association

Judy Suwatanapongched, Esq.
Asian Pacific American
Bar Association of
Los Angeles County

Hoyt Y. Sze, Esq.
Prospect Medical Holdings, Inc.

Kenneth Tanaka, Esq.
Japanese American
Bar Association

Donald Tang
Daley & Tang Partners LLC

Peter R. Villegas
The Coca-Cola Company

Emily Wang
East West Bank

Jonathan Weedman
Wells Fargo

Dora Wong
The Coca-Cola Company

Jai Lee Wong

Kent Wong
UCLA Center for Labor
Research and Education

Felix T. Woo, Esq.
Dentons

Michael K. Woo
California State Polytechnic
University, Pomona, College
of Environmental Design

Yoko Yagi, Esq.
Home Depot

Edward V. Yang
iSoftStone Inc.

Joong-Nam Yang
Koreatown Plaza

Stan K. Yang, Esq.
The Yang Law Group

Clayton K. Yeung
Nielsen

Alice Yuan, Esq.
Kirkland & Ellis, LLP

Staff

Tanzila Ahmed
 Marvin Andrade
 Povi-Tamu Bryant
 Randy Bunnao
 Jaime (Jimmy) Castaneda
 Alice Chan
 Michael Chan
 Dorothy Chang, Esq.
 Christine Chen, Esq.
 Shelly Chen
 Lona Cheung
 Connie Choi, Esq.
 Clara Chiu
 Kathleen Chuman
 Kate Chung
 Sandra Chung, Esq.
 Jacqueline Dan, Esq.
 Priscilla Dea
 Edward Flores
 Li'i Furumoto
 Sophaleena Gershoff
 Jeffer Giang
 Thuwadara Goldman
 Janet Guan
 Gloria Ho
 Ivona Holland
 Laboni Hoq, Esq.
 Janelle Hu
 Maxine Hu
 Tiffany Huang
 Betty Hung, Esq.
 Dan Ichinose
 Angelique Jackson

Theresa Jung
 Paul Jung, Esq.
 Annie Kao
 Nasim Khansari
 Anna Kim, Esq.
 Carolyn Kim, Esq.
 Moon Kyu Kim
 Deanna Kitamura, Esq.
 Stewart Kwoh, Esq.
 Christopher Lapinig.
 Joanna Lee
 Alice Li
 Debby Lin, Esq.
 Xingzhou Liu
 Cindy Lo
 Connie Lo
 Hilary Low
 Meeran Mahmud, Esq.
 Izumi Miyake, Esq.
 Gaelin Monkman-Kotz
 Ken Montenegro
 Joanne Nakai
 Jang Woo Nam
 Patricia Neville
 Anthony Ng
 Nicole Ochi, Esq.
 Natt Orapin
 Julio Orellana
 Tiffany Panlilio
 Janet Park
 Trina Lei Pasumbal
 Parijia Patel, Esq.
 Mike Pedro

Quynh Pham
 Diana Price
 Anthony Roh, Esq.
 Martha Ruch, Esq.
 Kristin Sakaguchi
 Faith Santoso, Esq.
 Michelle Saucedo
 Yanin Senachai, Esq.
 Araceli Simeón-Luna
 Betty Song, Esq.
 Quincy Surasmith
 Minako Suzuki
 Leana Taing, Esq.
 Bonnie Tang, Esq.
 Aman Thind, Esq.
 Leslie Toy
 Huy Tran
 John Trang, Esq.
 Karina Trieu
 Beryl Tung
 Karin Wang, Esq.
 James Weng
 Ayano Wolff
 Doreena Wong, Esq.
 Kimberly Wu
 Christina Yang, Esq.
 Teresa Ying
 Mark Yoshida, Esq.
 Geralyn Yparraguirre
 Jing Zhang
 Siwen Zhang





ASIAN AMERICANS
**ADVANCING
JUSTICE**

LOS ANGELES

advancingjustice-la.org



LOS ANGELES

1145 Wilshire Blvd., 2nd Floor
Los Angeles, CA 90017
213-977-7500

ORANGE COUNTY

12900 Garden Grove Blvd., Suite 210
Garden Grove, CA 92843
213-977-7500

SACRAMENTO

1225 8th St., Suite 590
Sacramento, CA 95814
916-448-6700